

**CAMINO REAL REGIONAL MOBILITY AUTHORITY
BOARD RESOLUTION**

WHEREAS, the Camino Real Regional Mobility Authority (CRRMA) entered into a construction contract (Contract) with Jordan Foster Construction, LLC (Contractor) for the construction of the Eastlake Boulevard Phase 2 Project (Project);

WHEREAS, a issue has been identified in which a proposed curb inlet would conflict with an existing water line and therefore the parties desire to change the proposed curb inlet to a surface grate inlet; and

WHEREAS, there is no time impact to the project, the County of El Paso and Town of Horizon City have both reviewed and approved this proposed change order and associated costs, and the parties therefore desire to execute Change Order No. 3 to the Contract.

NOW, THEREFORE, BE IT RESOLVED BY THE CAMINO REAL REGIONAL MOBILITY AUTHORITY:

THAT the Executive Director be authorized to execute Change Order No. 3 with Jordan Foster Construction, LLC., to address a conflict between a proposed curb inlet and an existing water line in the Eastlake Boulevard Phase 2 Project.

PASSED AND APPROVED THIS 9TH DAY OF AUGUST 2017.

**CAMINO REAL REGIONAL
MOBILITY AUTHORITY**

Susan A. Melendez, Chair

ATTEST:

Joe R. Fernandez, Board Secretary

APPROVED AS TO CONTENT:

Raymond L. Telles
Executive Director

1. CONTRACTOR: Jordan Foster Construction, LLC

2. Change Order Work Limits: Sta. 58+07.60 to Sta. 58+17.77

3. Type of Change (on federal-aid non-exempt projects): Minor (Major/Minor)

4. Describe the change and the reason for the change order. When necessary, include exceptions to this agreement.

This change order is to pay the contractor to modify curb inlet B-11 to a surface grate inlet due to a conflict with an existing water line. This change order will not affect pedestrian elements. No days are to be added by this CO for completing the work. Price for the item was determined to be fair and reasonable.

CCSJ:	<u>0924-06-500</u>
Project:	<u>Eastlake Phase II</u>
Highway:	<u>Eastlake Blvd.</u>
County:	<u>El Paso</u>
District:	<u>N/A</u>
Contract Number:	<u>N/A</u>

5. New or revised plan sheet(s) are attached and numbered: Modified Inlet B-11

6. Each signatory hereby warrants that each has the authority to execute this Change Order.

<p>By signing this change order, the contractor agrees to waive any and all claims for additional compensation due to any and all other expenses, additional charges for time, overhead and profit, or loss of compensation as a result of this change. Further, the contractor agrees that this agreement is made in accordance with Item 4 and the Contract. Exceptions should be noted in the response for #5 above.</p>	<p>The following information must be provided</p>
	<p>Time Ext. #: <u>0</u> Days added on this <u>CO #3</u></p> <p>Amt. added by this change order: <u>\$12,986.65</u></p>
<p>THE CONTRACTOR Date <u>8/3/17</u></p> <p>By <u><i>Joseph M. Ureño</i></u></p> <p>Typed/Printed Name <u>JOSEPH M. UREÑO</u></p> <p>Typed/Printed Title <u>OPERATIONS MANAGER</u></p>	

CAMINO REAL REGIONAL MOBILITY AUTHORITY

Executed for and approved by the Camino Real Regional Mobility Authority for the purpose and effect of activating and/or carrying out the orders, established policies or work programs heretofore approved and authorized by the Texas Transportation Commission.

Signature Date

Typed/Printed Name and Title

LIST OF ATTACHMENTS

- Form A Third Party Funding Form.
- Attachment A Cost Proposal and Breakdown.
- Attachment B Modified Inlet B-11 Detail and Plan and Profile Plan.
- Attachment C Town of Horizon E-mail.

Jordan Foster Construction

PROJECT:
CONTROL:
HIGHWAY:
COUNTY:
DATE:

Eastlake Blvd Phase II

Eastlake Blvd
El Paso
July 19, 2017

COST BREAKDOWN

ITEM #:

DESCRIPTION: Modified Inlet B-11

DESCRIPTION	QTY	UNIT	MATERIAL		EQUIPMENT		LABOR	
			UNIT	EXTENSION	UNIT	EXTENSION	UNIT	EXTENSION
Foreman	8	HRS		\$ -		0.00	22.000	176.00
Labor Utility	16	HRS		\$ -		0.00	13.000	208.00
Survey /Layout	1	HRS		\$ -		0.00	150.00	150.00
Excavator	8	HRS		\$ -	167.49	1339.92		0.00
Excav Operator	8	HRS		\$ -		0.00	18.00	144.00
Water Truck	8	HRS		\$ -	32.80	262.40		0.00
Water Truck Operator	8	HRS		\$ -		0.00	15.00	120.00
Compactors	8	HRS		\$ -	58.84	470.72		0.00
Inlet B-11	1	EA	\$ 13,013.00	\$ 13,013.00		0.00		0.00
				\$ -		0.00		0.00
				\$ 13,013.00		\$ 2,073.04		\$ 798.00

		RATE	EXT
LABOR (HRS)	0.00	\$ -	\$ 798.00
LABOR BURDEN (55%)	0.55	%	\$ 438.90
COMPENSATION (25%)	0.25	%	\$ 199.50

MATERIAL			\$ 13,013.00
COMPENSATION (25%)	0.25	%	\$ 3,253.25

EQUIPMENT		\$ -	\$ 2,073.04
EQUIPMENT (15%)	0.15	%	\$ 310.96

SUBCONTRACT (5%)		\$ -	
SUBCONTRACT (5%)	0.05	%	\$ -

TOTAL Change Order \$ 20,086.65

SUBMITTED BY:

DATE SUBMITTED:

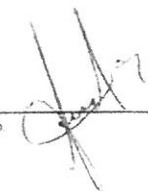

 7/19/2017



"Quality Products and Service Since 1946"
 Visit us at our website @ www.westernprecast.com

9101 Roseway
 P.O. Box 17961
 El Paso, TX 79917-7961
 Office: (915) 859-9362
 Fax: (915) 858-4215

PROPOSAL GOOD FOR 30 DAYS

TO: All Bidders

JOB: Horizon Modified Inlet B-11
 Location: El Paso, TX

Page 1 of 1

7/18/2017	F.O.B.: SEE BELOW	TERMS: NET/30 ON APPROVED CREDIT	SHIPPING DATE: NEGOTIATED		
QUANTITY	ITEM		UNIT PRICE		TOTAL
1 EA	MODIFIED SURFACE INLET B-11 TO MATCH DETAIL ON PLANS INCLUDES FRAME AND GRATES, KNOCKOUTS, SEALANT AND DELIVERY TO SITE TO BE DELIVERED IN MULTIPLE SECTIONS		\$13,013.00	EA	\$13,013.00
WE EXCLUDE: ANY ITEM NOT SPECIFICALLY LISTED ON QUOTE ANY INTERIOR/EXTERIOR COATING OR SEALANT FOR ALL ITEMS MANHOLE STEPS Items not specifically listed are to be considered excluded from quote. Terms: Net thirty from delivery date. Payment not contingent on funding from owner to contractor, no sales tax included in this quote. * Request for "Additionally Insured" is extra to quote and based on project total. Bidding: Western Precast takes plans off as a courtesy to the contractor. The contractor is responsible for final quantities and take-offs. Unit pricing always prevails. PROPOSAL # 17-0360 , ABOVE PRICES GOOD FOR 30 DAYS					

Prepared by:

EL PASO OWNED AND OPERATED
 Richard Alvarado

Approved by:

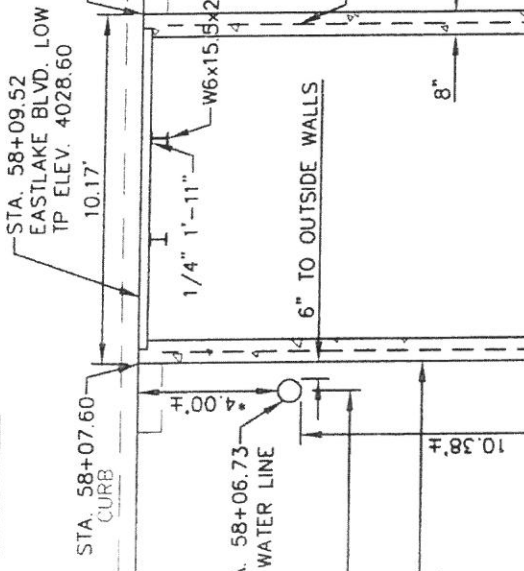
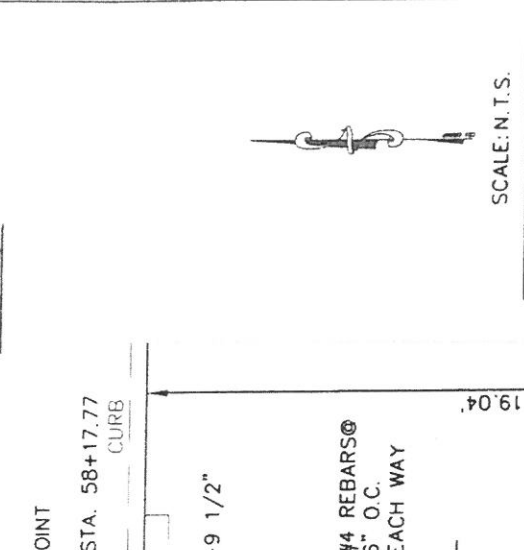
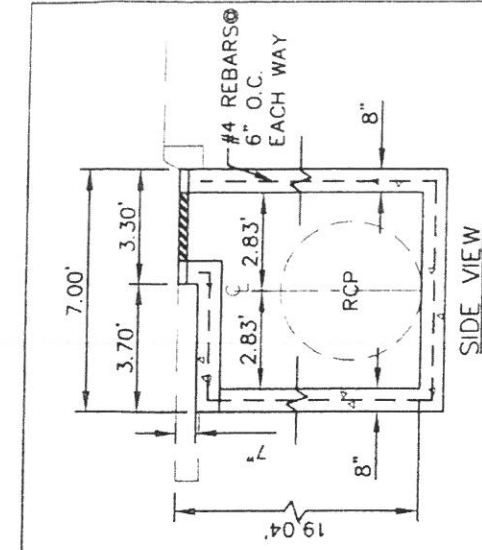

EASTLAKE BLVD.
PHASE 2
MODIFIED
INLET B-11

TEXAS REGISTERED ENGINEERING FIRM F-4564
4712 Woodrow Bean, Ste F El Paso, TX 79924
915.544.5232 | www.oaengr.com

- SCALE: N.T.S.
- DATE: 4-3-17
- NOTES:
1. WATER AND SANITARY SEWER INFORMATION AS PER "EASTLAKE PHASE-2 WATER AND WASTEWATER IMPROVEMENT PLANS" BY TRE & ASSOCIATES DATED 12-9-16.
 2. TYPE II GRATE & FRAME AS PER HORIZON CITY DESIGN STANDARDS.
 3. PROVIDE CLASS "H" CONCRETE IN ACCORDANCE WITH ITEM 421 AND HAVING A MINIMUM COMPRESSIVE STRENGTH OF 5,000 PSI.

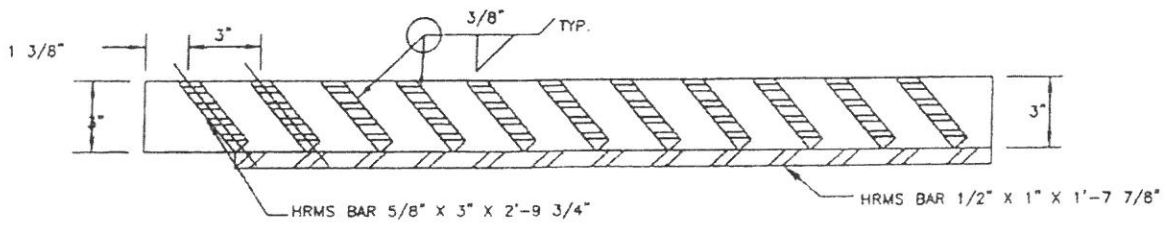

SECTION A

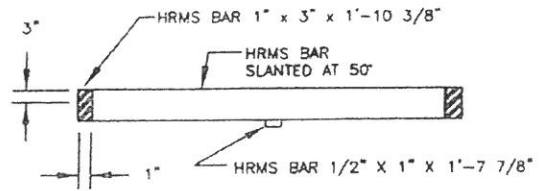

SECTION B

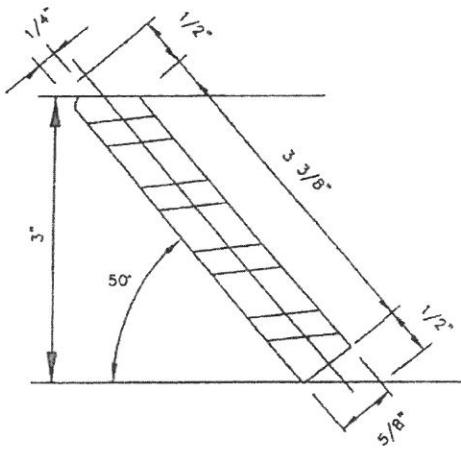

SLANTED BAR DETAIL

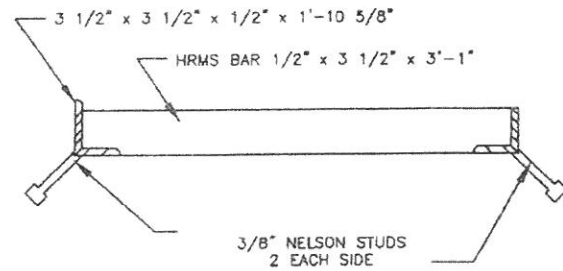

SECTION C

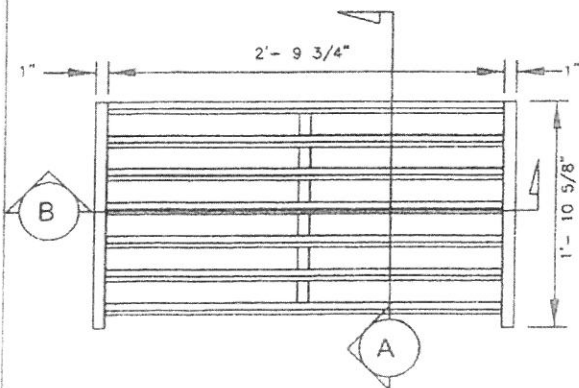

GRATE

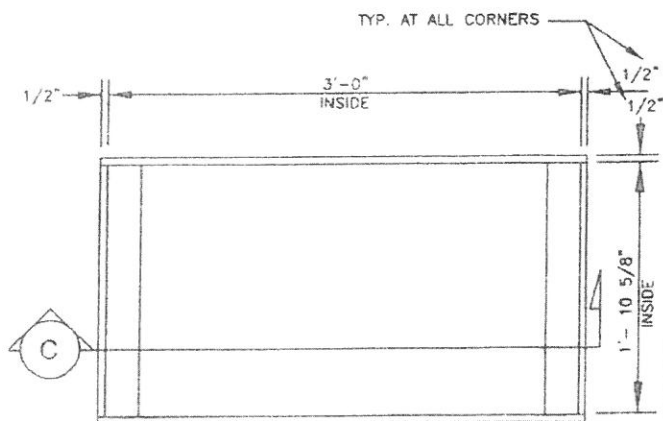

FRAME

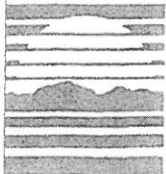

HORIZON CITY

Incorporated 1988

DESIGN STANDARDS
FOR CONSTRUCTION

NTS

Section and Detail Name:

SECTION 3
GRATE & FRAME
FOR DROP INLET
3-06

DATE: FEBRUARY 2, 2009



SCALE: 1" = 10'

0 25' 50'

SCALE: 1" = 10'

SHEET TOTALS

ITEM NO.	DESCRIPTION	AMT	UNIT
102	CONCRETE CURB	111.18	LN
103	PC PIPE 48"	111.18	LN
104	PC PIPE 48"	111.18	LN
105	PC PIPE 48"	111.18	LN
106	PC PIPE 48"	111.18	LN
107	PC PIPE 48"	111.18	LN
108	PC PIPE 48"	111.18	LN
109	PC PIPE 48"	111.18	LN
110	PC PIPE 48"	111.18	LN
111	PC PIPE 48"	111.18	LN
112	PC PIPE 48"	111.18	LN
113	PC PIPE 48"	111.18	LN
114	PC PIPE 48"	111.18	LN
115	PC PIPE 48"	111.18	LN
116	PC PIPE 48"	111.18	LN
117	PC PIPE 48"	111.18	LN
118	PC PIPE 48"	111.18	LN
119	PC PIPE 48"	111.18	LN
120	PC PIPE 48"	111.18	LN
121	PC PIPE 48"	111.18	LN
122	PC PIPE 48"	111.18	LN
123	PC PIPE 48"	111.18	LN
124	PC PIPE 48"	111.18	LN
125	PC PIPE 48"	111.18	LN
126	PC PIPE 48"	111.18	LN
127	PC PIPE 48"	111.18	LN
128	PC PIPE 48"	111.18	LN
129	PC PIPE 48"	111.18	LN
130	PC PIPE 48"	111.18	LN
131	PC PIPE 48"	111.18	LN
132	PC PIPE 48"	111.18	LN
133	PC PIPE 48"	111.18	LN
134	PC PIPE 48"	111.18	LN
135	PC PIPE 48"	111.18	LN
136	PC PIPE 48"	111.18	LN
137	PC PIPE 48"	111.18	LN
138	PC PIPE 48"	111.18	LN
139	PC PIPE 48"	111.18	LN
140	PC PIPE 48"	111.18	LN
141	PC PIPE 48"	111.18	LN
142	PC PIPE 48"	111.18	LN
143	PC PIPE 48"	111.18	LN
144	PC PIPE 48"	111.18	LN
145	PC PIPE 48"	111.18	LN
146	PC PIPE 48"	111.18	LN
147	PC PIPE 48"	111.18	LN
148	PC PIPE 48"	111.18	LN
149	PC PIPE 48"	111.18	LN
150	PC PIPE 48"	111.18	LN
151	PC PIPE 48"	111.18	LN
152	PC PIPE 48"	111.18	LN
153	PC PIPE 48"	111.18	LN
154	PC PIPE 48"	111.18	LN
155	PC PIPE 48"	111.18	LN
156	PC PIPE 48"	111.18	LN
157	PC PIPE 48"	111.18	LN
158	PC PIPE 48"	111.18	LN
159	PC PIPE 48"	111.18	LN
160	PC PIPE 48"	111.18	LN
161	PC PIPE 48"	111.18	LN
162	PC PIPE 48"	111.18	LN
163	PC PIPE 48"	111.18	LN
164	PC PIPE 48"	111.18	LN
165	PC PIPE 48"	111.18	LN
166	PC PIPE 48"	111.18	LN
167	PC PIPE 48"	111.18	LN
168	PC PIPE 48"	111.18	LN
169	PC PIPE 48"	111.18	LN
170	PC PIPE 48"	111.18	LN
171	PC PIPE 48"	111.18	LN
172	PC PIPE 48"	111.18	LN
173	PC PIPE 48"	111.18	LN
174	PC PIPE 48"	111.18	LN
175	PC PIPE 48"	111.18	LN
176	PC PIPE 48"	111.18	LN
177	PC PIPE 48"	111.18	LN
178	PC PIPE 48"	111.18	LN
179	PC PIPE 48"	111.18	LN
180	PC PIPE 48"	111.18	LN
181	PC PIPE 48"	111.18	LN
182	PC PIPE 48"	111.18	LN
183	PC PIPE 48"	111.18	LN
184	PC PIPE 48"	111.18	LN
185	PC PIPE 48"	111.18	LN
186	PC PIPE 48"	111.18	LN
187	PC PIPE 48"	111.18	LN
188	PC PIPE 48"	111.18	LN
189	PC PIPE 48"	111.18	LN
190	PC PIPE 48"	111.18	LN
191	PC PIPE 48"	111.18	LN
192	PC PIPE 48"	111.18	LN
193	PC PIPE 48"	111.18	LN
194	PC PIPE 48"	111.18	LN
195	PC PIPE 48"	111.18	LN
196	PC PIPE 48"	111.18	LN
197	PC PIPE 48"	111.18	LN
198	PC PIPE 48"	111.18	LN
199	PC PIPE 48"	111.18	LN
200	PC PIPE 48"	111.18	LN



CAMINO REAL
REGIONAL MOBILITY
AUTHORITY
EASTLAKE BLVD.
PHASE 2
STORM SEWER
PLAN & PROFILE
SHEET 19 OF 24

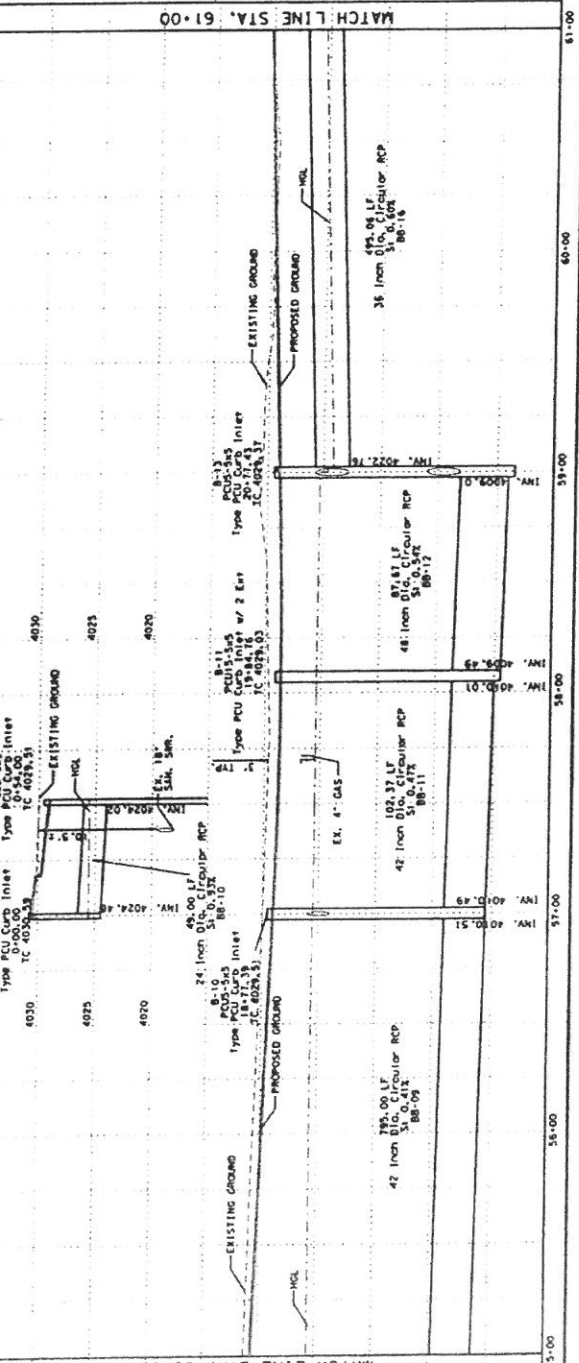
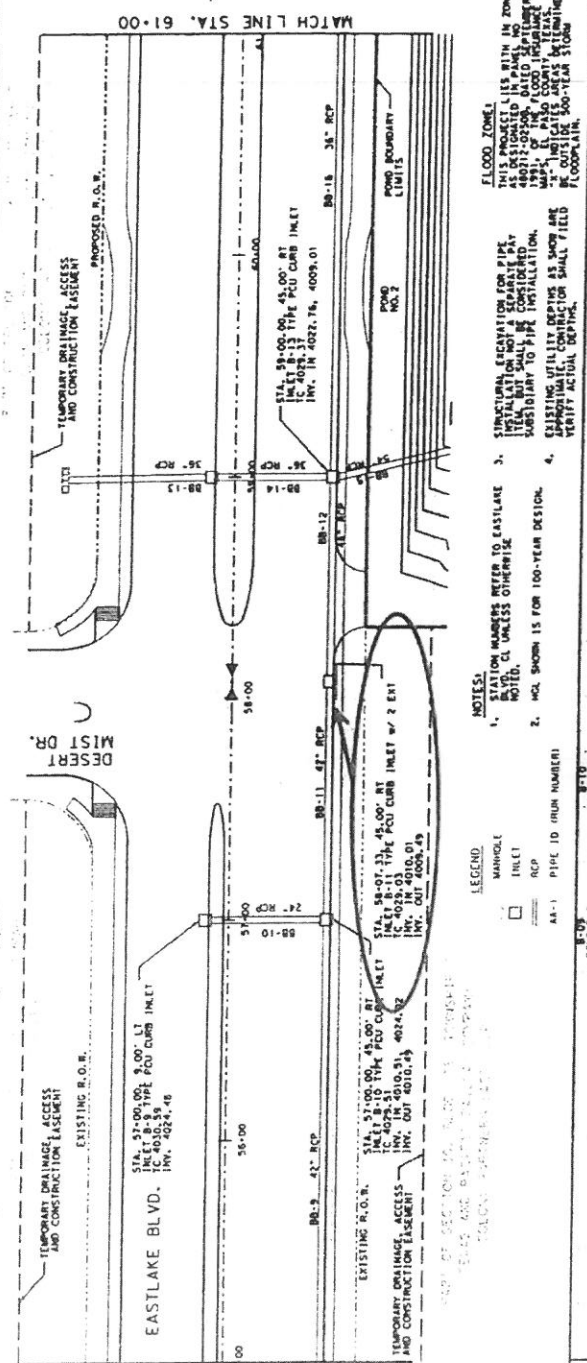

DATE	BY	DESCRIPTION
11/11/2023	JG	ISSUED FOR PERMIT
11/11/2023	JG	ISSUED FOR PERMIT
11/11/2023	JG	ISSUED FOR PERMIT
11/11/2023	JG	ISSUED FOR PERMIT

Ordonez, Adalberto

From: Sal Alonzo <SAlonzo@epcounty.com>
Sent: Thursday, August 03, 2017 5:29 PM
To: Michelle Padilla; Ordonez, Adalberto
Cc: Mayor; Teresa Quezada; Albert Valle; Roxanne Rivera (rrivera@Huitt-Zollars.com)
Subject: RE: ELPHII - CO's #3 and #4

Adalberto,

Good afternoon,

As per our conference call this afternoon, the County also concurs with CO #3 & CO #4.

Thanks

Sal

From: Michelle Padilla [mailto:mpadilla@horizoncity.org]
Sent: Thursday, August 3, 2017 5:23 PM
To: Ordonez, Adalberto <Adalberto.Ordonez@atkinglobal.com>; Sal Alonzo <SAlonzo@epcounty.com>
Cc: Mayor <mayor@horizoncity.org>; Teresa Quezada <qdms2012@gmail.com>; Albert Valle <avalle@horizoncity.org>; Roxanne Rivera (rrivera@Huitt-Zollars.com) <rrivera@Huitt-Zollars.com>
Subject: RE: ELPHII - CO's #3 and #4

Good afternoon, Adalberto,

The Town of Horizon City is in agreement with the change orders #3 and #4 in order to deliver the project as intended. Per our conference call, the Town requests that the unit costs be reviewed to ensure that they do not include work that was originally required in the final construction plans. Please let me know if you need anything else to proceed.

Thank you,

Michelle Padilla, AICP, CNU-A
Planning Director
Town of Horizon City
14999 Darrington Road
Horizon City, TX 79928
915-852-1046 ext. #105

*Please note that our office is closed for lunch from 11:45 to 1:00.

From: Ordonez, Adalberto [mailto:Adalberto.Ordonez@atkinglobal.com]
Sent: Tuesday, August 01, 2017 1:47 PM
To: Michelle Padilla <mpadilla@horizoncity.org>; Sal Alonzo <SAlonzo@epcounty.com>
Subject: ELPHII - CO's #3 and #4
Importance: High

Hi Michelle,

I have attached change order #3 and #4 for your review and approval.

Change Order #3 (\$12,986.65): Modify Inlet B-11 from curb inlet to a surface grate inlet within the Phase III limits.

Change Order #4 (\$115,891.97): Build new retaining rockwall needed around Pond #6 within the phase V limits.

Thank you,

Adalberto Ordonez
Associate Construction Manager

ATKINS

Thought leadership in a complex world - www.atkinsglobal.com/angles

404 Executive Center Boulevard, El Paso, TX 79902 | Cell: +1 915.633.4078 | Office: +1 915.255.4491 | Fax: +1 915.533.4089

Email: Adalberto.Ordonez@atkinsglobal.com | Web: www.atkinsglobal.com | Careers: www.atkinsglobal.com/careers

This email and any attached files are confidential and copyright protected. If you are not the addressee, any dissemination of this communication is strictly prohibited. Unless otherwise expressly agreed in writing, nothing stated in this communication shall be legally binding.

The ultimate parent company of the Atkins Group is WS Atkins plc. Registered in England No. 1885586. Registered Office Woodcote Grove, Ashley Road, Epsom, Surrey KT18 5BW. A list of wholly owned Atkins Group companies registered in the United Kingdom and locations around the world can be found at <http://www.atkinsglobal.com/site-services/group-company-registration-details>

Consider the environment. Please don't print this e-mail unless you really need to.