



CAMINO REAL
REGIONAL MOBILITY
AUTHORITY

CRRMA BOARD PRESENTATION

2013 EL PASO COUNTY COMPREHENSIVE MOBILITY PLAN UPDATE

David Head
November 9, 2016

2013 El Paso County Comprehensive Mobility Plan



AGENDA

- 2013 CMP Project Map
- Project Listing
- Project Updates
 - Projects in Design
 - Projects under Construction
 - Projects being Funded by CRRMA



2013 CMP Project Map



2013 CMP County/CRRMA Projects



Projects in Design:

- ❖ Eastlake I (From I-10 to Darrington Rd.)
- ❖ Vista Del Sol Dr. (From Loop 375 to Cherrington Dr.)
- ❖ Darrington Rd. (From Eastlake to Pellicano)
- ❖ El Camino Real de Tierra Adentro National Historic Trail
(Along SH 20 from Chicken Rd. to NM/TX state line)

Projects under Construction:

- ❖ Old Hueco Tanks (From North Loop to I-10)
- ❖ Eastlake 2 (From Darrington Rd. to Horizon Blvd)
- ❖ Rojas Dr. (From Bill Burnett Dr. to Eastlake Blvd.)
- ❖ Mission Ridge (From Pellicano to 1 mile south)

Projects being Funded by the CRRMA:

- ❖ Greg/Edgemere (From Edgemere Blvd. east to Greg Rd.)
- ❖ Aguilera International Highway (From SH 20 to I-10)

Projects in Design

– Eastlake Phase I

- Widen to 6 lanes divided from I-10 to Darrington
- PS&E is approximately 99% complete
- Construction Estimate – \$25.1M
- Anticipated Letting – Early 2017 (VRF 2 Funding Source)



Projects in Design

– Eastlake Phase I

- Contract amount \$2,277,034.52
- Invoiced to date \$2,192,052.17
- Remaining Contract amount \$84,982.35
- Plans at 99% complete, pending final approval from TXDOT and MUD
- Letting scheduled for FY 2017
- 1 ROW parcel acquisition remaining
- Utility Status:
 - AT&T: 80% complete with fiber-optic line relocations.
 - Texas Gas: working on design for relocation of high pressure gas line at 6 relocations.
 - MUD: coordinating relocation of 16" water line in conflict with proposed storm drain.

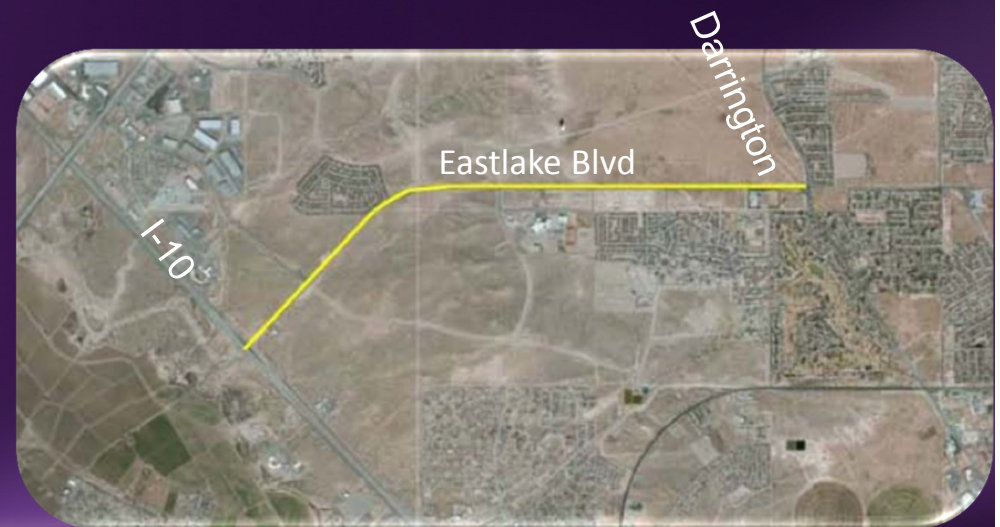

Projects in Design – Eastlake Phase I

Existing Conditions



Projects in Design

– Vista Del Sol Dr. Project



- Widen to a 4 lane divided roadway from Loop 375 to Cherrington Dr.
- PS&E is approximately 98% complete
- Construction Estimate – \$4M
- Anticipated Letting – Early 2017
- EPWU sanitary sewer and water line added as base bids
- Pending R.O.W. survey and acquisition



Projects in Design

– Vista Del Sol Dr. Project



- Contract amount \$461,324.00
- Invoiced to date \$413,859.32
- Remaining Contract amount \$47,464.68



Projects in Design

– Vista Del Sol Dr. Project

Existing Conditions



Projects in Design

– Darrington Road Project

- Widen to a 4 lane divided roadway from Eastlake to Pellicano
- PS&E 60%
- Construction Estimate – \$9.9M
- Anticipated Letting – Winter 2017

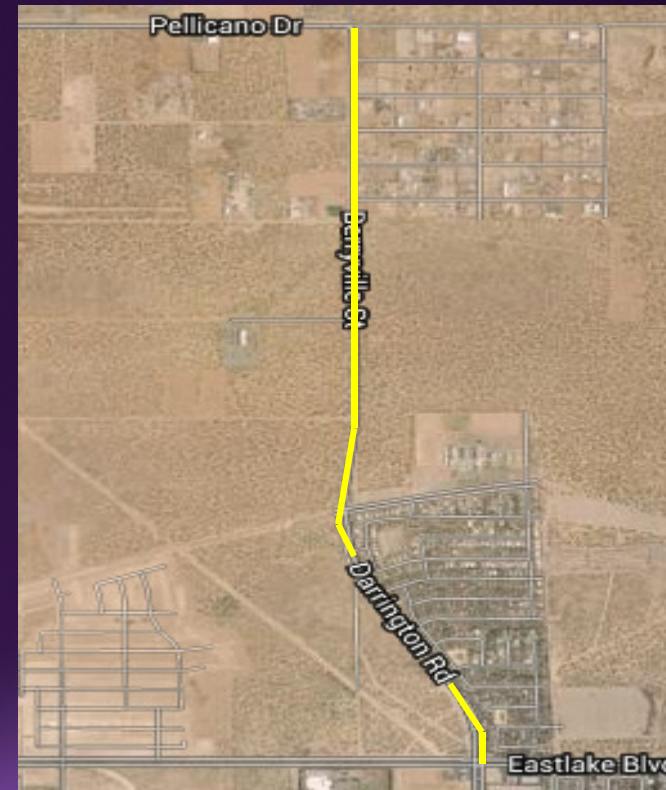

Projects in Design

– Darrington Road Project



- Contract amount \$854,210.60
- Invoiced to date \$652,140.30
- Remaining Contract amount \$202,070.30



Projects in Design

– Darrington Road Project

Existing Conditions



Projects in Design

– Darrington Road Project

Existing Conditions



Projects in Design

– Camino Real National Historic Trail



- Design contract amount \$195,283.25
- Invoiced to date \$180,994.38
- Remaining Contract amount \$14,288.87

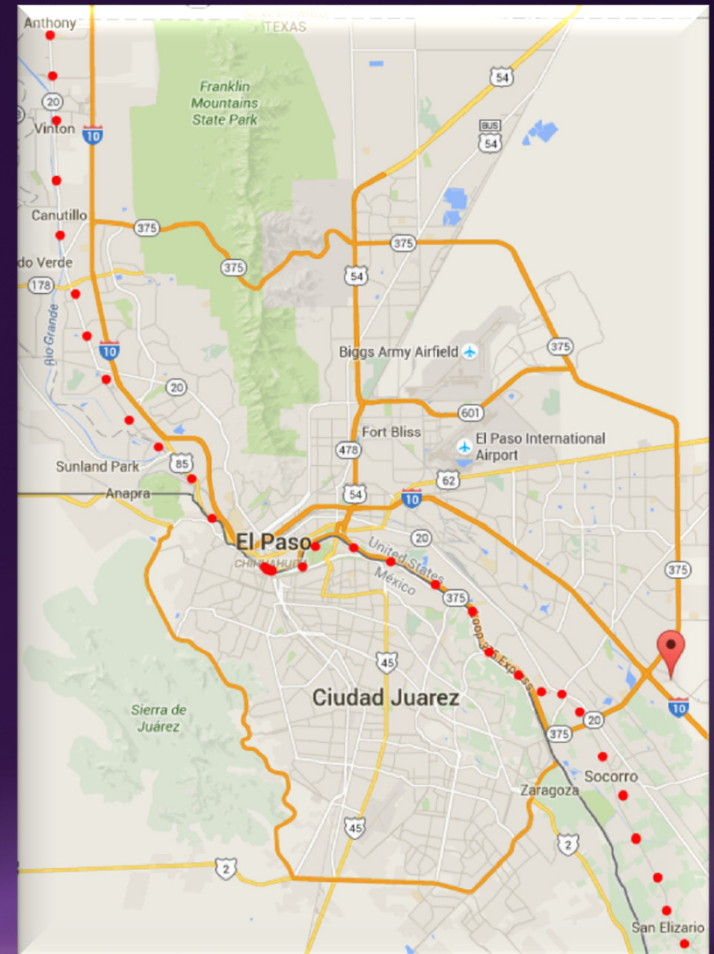

Projects under Construction

– Old Hueco Tanks Road



- Construct new 4 lane divided road to extend Eastlake from I-10 to North Loop/FM 76
- Let – August 25, 2016
- Bid Amount – \$ 7,520,127.90
- Contractor- International Eagle Enterprises, Inc.
- Started Construction
- City of Socorro:
 - R.O.W. is cleared
 - Utility Relocations: El Paso Electric Co. is relocating their line
- Funding:
 - TxDOT
 - City of Socorro
 - County of El Paso

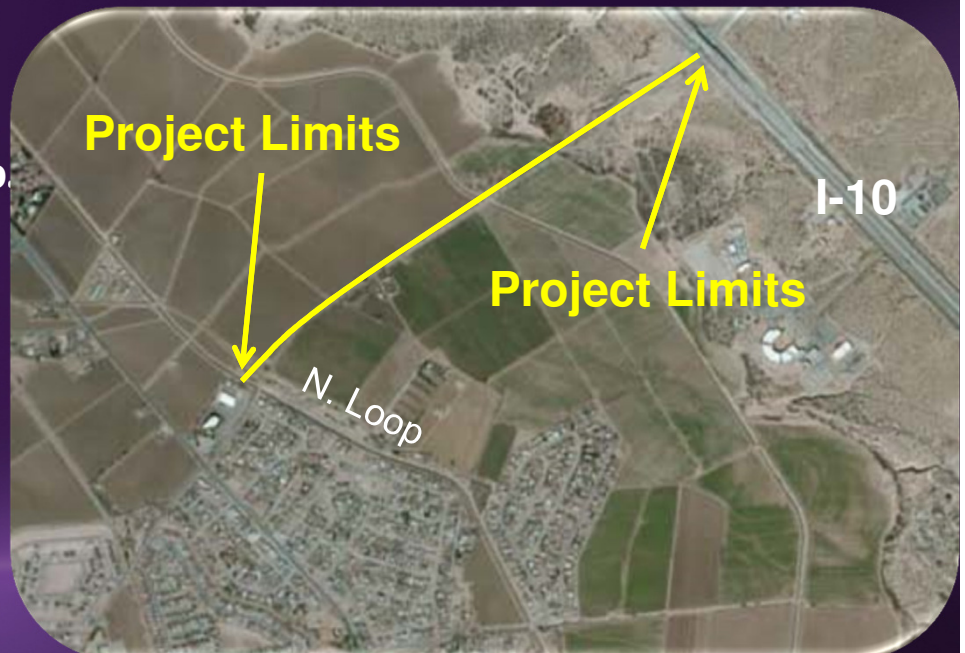

Projects under Construction

– Old Hueco Tanks Road

Existing Conditions



Projects under Construction

– Old Hueco Tanks Road

Existing Conditions



Projects under Construction

– Eastlake Phase 2



- **Widen to a 6 lane divided roadway from Darrington Road to Horizon Boulevard**
- **Let – July 28, 2016**
- **Bid Amount – \$ 13,464,149.00**
- **Contractor- Jordan Foster**
- **Funding:**
 - **Town of Horizon**
 - **County of El Paso**
- **Pending County approval**



Projects under Construction

– Eastlake Phase 2

Existing Conditions



Projects under Construction

– Eastlake Phase 2

Existing Conditions



Projects under Construction

– Rojas Drive

- Widen Rojas to a 6 lane divided roadway from El Paso City limits to Eastlake Boulevard
- Let – July 28, 2016
- Board approved
- Low Bid – \$ 3,843,033.70
- Contractor-
Horizone Construction, LTD
- Pending contractor starting



Projects under Construction

– Rojas Drive

Existing Conditions



Projects under Construction

– Rojas Drive

Existing Conditions



Projects under Construction

– Mission Ridge Boulevard



- Mission Ridge Blvd (from Pellicano to 1 mile south)
- Contract amount \$4,562,532.76
- CMD Endeavors, Inc.
- \$4,310,427.59 (through October)
- 71% Time vs 94% Complete
- placing hot mix, sidewalk, landscaping, finishing hike and bike trail, continuous illumination, and traffic signal
- Completion – Winter 2016



Projects under Construction

– Mission Ridge Boulevard



Projects under Construction

– Mission Ridge Boulevard



Projects Funded by CRRMA

– Greg/Edgemere Extension Project



- Greg/Edgemere Extension (Edgemere Blvd east 1.3Mi to Greg Rd)
- 4 lanes divided w/ bike lanes
- CRRMA funding the construction via payment to County – \$2.5M
- Work done thru a County Developer Participation Agreement
- PSB installing water and sewer lines

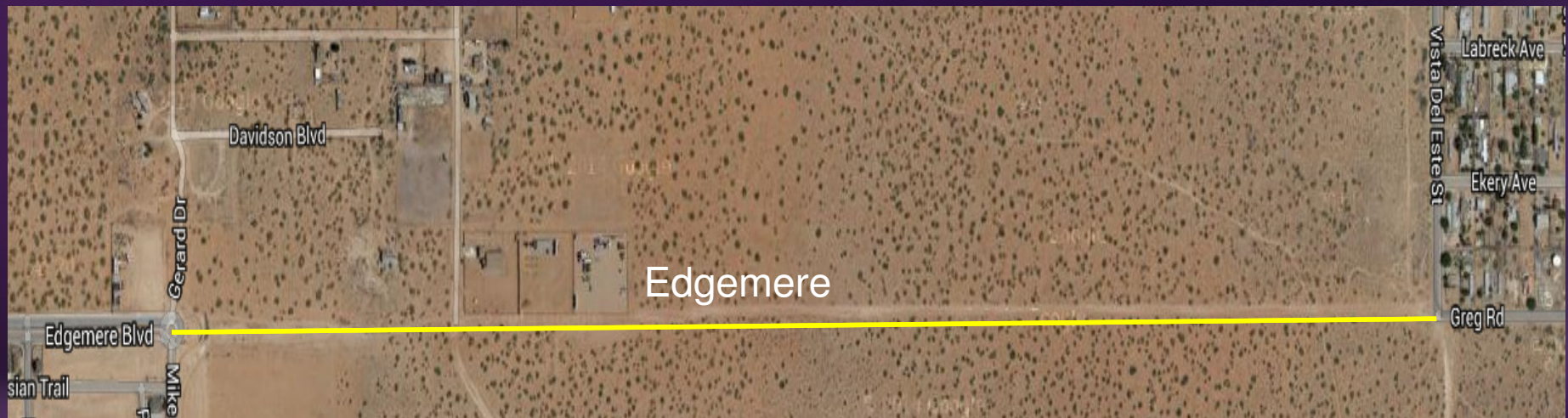

Projects Funded by CRRMA

– Greg/Edgemere Extension Project



Existing Conditions



Projects Funded by CRRMA

– Aguilera International Highway



- Aguilera International Hwy (from SH 20 to I-10)
- TxDOT managing construction project
- Dan Williams Co. – \$15.5M Contract
- 70% Complete vs 61% Time used; \$11M Paid
- CO #2 in progress (approximately \$402K) to add barbed wire fence on both sides of the roadway for the entire project limits
- Bridge at 90% completion
- Possible completion in Spring 2017



Questions?



Camino Real Regional Mobility Authority

300 N. Campbell, 2nd Floor

El Paso, Texas 79902

(915) 212-1072

info@crrma.org

www.crrma.org

