

ORDINANCE NO. 017333

AN ORDINANCE DESIGNATING TRANSPORTATION REINVESTMENT ZONE NUMBER THREE FOR EL PASO, TEXAS; DESCRIBING THE BOUNDARIES OF THE ZONE; PROVIDING FOR AN EFFECTIVE DATE AND A TERMINATION DATE FOR THE ZONE; NAMING THE ZONE "TRANSPORTATION REINVESTMENT ZONE NUMBER THREE, CITY OF EL PASO, TEXAS"; ESTABLISHING A TAX INCREMENT FUND FOR THE ZONE; AND CONTAINING OTHER PROVISIONS RELATED THERETO.

WHEREAS, on July 22, 2008, the City Council (the "Council") of the City of El Paso, Texas (the "City") unanimously endorsed the 2008 Comprehensive Mobility Plan (CMP) for El Paso; and

WHEREAS, the City desires to promote the transportation projects included in the CMP as well as other transit related projects, to be funded in whole or in part through the creation of Transportation Reinvestment Zone Number Three, as hereinafter more specifically defined and named, and with boundaries as hereinafter provided (the "Zone"), pursuant to the provisions of Texas Transportation Code, Section 222.106 (the "Act"); and

WHEREAS, the City has determined that the areas within the proposed Zone are unproductive and underdeveloped; and

WHEREAS, the City has determined that the creation of the Zone and the promotion of transportation projects within the Zone will cultivate the development or redevelopment of property in the area; and

WHEREAS, the proposed public improvements for the area within the Zone may include construction of new roadways, improvements to interchanges including new connections between existing roadways, aesthetic improvements including landscaping, public art, and murals, and pedestrian and transit improvements; and

WHEREAS, pursuant to Section 222.106(c) of the Act, the City may designate a contiguous geographical area within the City as a transportation reinvestment zone if the area satisfies the requirements of certain sections of the Act; and

WHEREAS, on April 6, 2010, the City Council adopted a resolution expressing its intent to create the Zone, setting a date for a public hearing, and authorizing the City Manager to publish notice of the public hearing; and

CITY CLERK DEPT.
10 MAY 12 PM 4:32

WHEREAS, notice of the public hearing to be held on April 20, 2010, was duly published in the *El Paso Times*, in its issues dated April 7, 2010 and April 13, 2010, in compliance with Section 222.106(e) of the Act; and

WHEREAS, a public hearing was held on April 20, 2010, in the City Council Chambers, El Paso City Hall, to consider the creation of the Zone and the benefits to the City and to property in the proposed Zone; and

WHEREAS, the Council hereby recognizes that there is no guarantee that the value of property in the Zone will increase, that any increases in value are dependent upon many factors which are not within the City's control, and that there is no guarantee of any tax increment, as that term is defined in the Act; and

WHEREAS, it is hereby officially found and determined that the meeting at which this ordinance was passed was open to the public, and public notice of the time, place and purpose of said meeting was given, all as required by Chapter 551, Texas Government Code;

NOW, THEREFORE, BE IT ORDAINED BY THE CITY COUNCIL OF THE CITY OF EL PASO:

Section 1. Short Title.

This ordinance may be known and cited as the "Transportation Reinvestment Zone Number Three Ordinance".

Section 2. Designating the Area as a Reinvestment Zone.

The area within the boundaries of the Zone is specifically described in Section 3 below, and officially assigned the name as designated in Section 5 below (which reinvestment Zone so described, named and designated are herein referred to as the "Zone").

Section 3. Description of the Boundaries of the Reinvestment Zone.

The Zone is made up of three (3) contiguous corridors. Attached hereto are **Exhibit A**, a narrative description of the boundaries of the three (3) corridors that make up the Zone, **Exhibit B** depicts each corridor within the Zone and **Exhibit C** is a listing of parcel identification numbers of the parcels included within each of the three (3) corridors that make up the Zone. Exhibits A, B and C are incorporated herein by reference for all purposes as if copied herein verbatim.

Section 4. Effective Date.

The Zone shall take effect immediately upon the passage of this ordinance, pursuant to Section 222.106(g)(2) of the Act and as specified in the Charter.

Section 5. Termination of Zone. Each Zone shall terminate pursuant to subsections 222.106 (j) and (k) of the Act.

Section 6. Assigning a Name to the Zone.

The Zone created hereby is assigned the name of "TRANSPORTATION REINVESTMENT ZONE NUMBER THREE, CITY OF EL PASO, TEXAS."

Section 7. Tax Increment Base.

The tax increment base for the Zone is the total appraised value of all real property taxable by the City and located in the Zone, determined as of January 1, 2010, the year in which the Zone was designated as a Transportation Reinvestment Zone.

Section 8. Establishment of a Tax Increment Fund.

There is hereby created and established in the depository bank of the City, an ad valorem tax increment account for the Zone, to be called the "TRANSPORTATION REINVESTMENT ZONE NUMBER THREE, CITY OF EL PASO, TEXAS TAX INCREMENT FUND" (the "Tax Increment Fund"). Money in the Tax Increment Fund, from whatever source, may be disbursed from the Tax Increment Fund, invested, and paid as permitted by the Act or by any agreements entered into pursuant to the Act, or as otherwise authorized by law.

Section 9. Findings.

The City hereby finds and declares that:

- (a) the areas within the Zone are unproductive and underdeveloped;
- (b) promotion of transportation projects will cultivate development or redevelopment of the Zone;
- (c) creation of the Transportation Reinvestment Zone will;
 - (1) promote public safety;
 - (2) facilitate the development or redevelopment of property;
 - (3) facilitate the movement of traffic;
 - (4) enhance the City's ability to sponsor a project;

- (5) significantly enhance the value of all the taxable real property in the Zone and will be of general benefit to the municipality; and
- (d) the areas within the Zone meet the requirements of Section 222.106(c) of the Act, in that the Zone is a contiguous geographical area located within the jurisdiction of the municipality.

Section 10. Surplus Funds.

Pursuant to Section 222.106(l) of the Act, any surplus remaining on termination of the Zone may be used for transportation projects of the municipality in or outside of the Zone. In the event there is any such surplus, those funds will be dedicated to transit related improvements.

Section 11. Incorporation of Recitals.

The Council hereby finds that the statements set forth in the recitals of this ordinance are true and correct, and the Council hereby incorporates such recitals as a part of this ordinance.

Section 12. Severability.

If any provision of this ordinance or the application thereof to any circumstance shall be held to be invalid, the remainder of this ordinance and the application thereof to other circumstances shall nevertheless be valid, as if such invalid provision had never appeared herein, and this governing body hereby declares that this ordinance would have been enacted without such invalid provision.

READ, ADOPTED AND APPROVED this 25th day of May, 2010.

CITY OF EL PASO

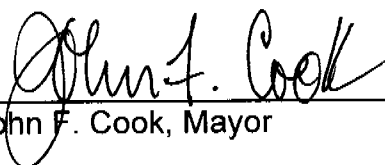
John F. Cook, Mayor



ATTEST

Richarda Duffy Madsen
City Clerk

CITY CLERK DEPT.
10 MAY 12 PM 4:32

APPROVED AS TO FORM:



Mark Shoesmith
Assistant City Attorney

APPROVED AS TO CONTENT:



William F. Studer, Jr.
Deputy City Manager
Administration and Financial Services

CITY CLERK DEPT.
10 MAY 12 PM 4:33

EXHIBIT "A"

Transportation Reinvestment Zone Number Three, City of El Paso, Texas

Transportation Reinvestment Zone Number 3 shall consist of the following area:

Corridor 3.1: Northeast Parkway Corridor. This corridor includes the parcels shown in Exhibit C, a list of parcel identification numbers of the Central Appraisal District in the proposed Northeast Parkway corridor beginning at the City Limits with Fort Bliss and ending at the New Mexico State Line in proximity to the connection with FM 3255.

Corridor 3.2: Transmountain Road. This corridor includes the parcels shown in Exhibit C, a list of parcel identification numbers of the Central Appraisal District adjacent to Transmountain Road beginning at Patriot Freeway (U.S. Highway 54) and ending at Railroad Drive.

Corridor 3.3: Dyer Street. This corridor includes the parcels shown in Exhibit C, a list of parcel identification numbers of the Central Appraisal District adjacent to Dyer St, beginning at the proposed Northeast Parkway (shown in Corridor 3.1) and ending at Transmountain Road.

CITY CLERK DEPT.
10 MAY 12 PM 4:33

Exhibit "B"

Depiction of Corridors 3.1, 3.2, and 3.3.

TRZ No.3 Parcels

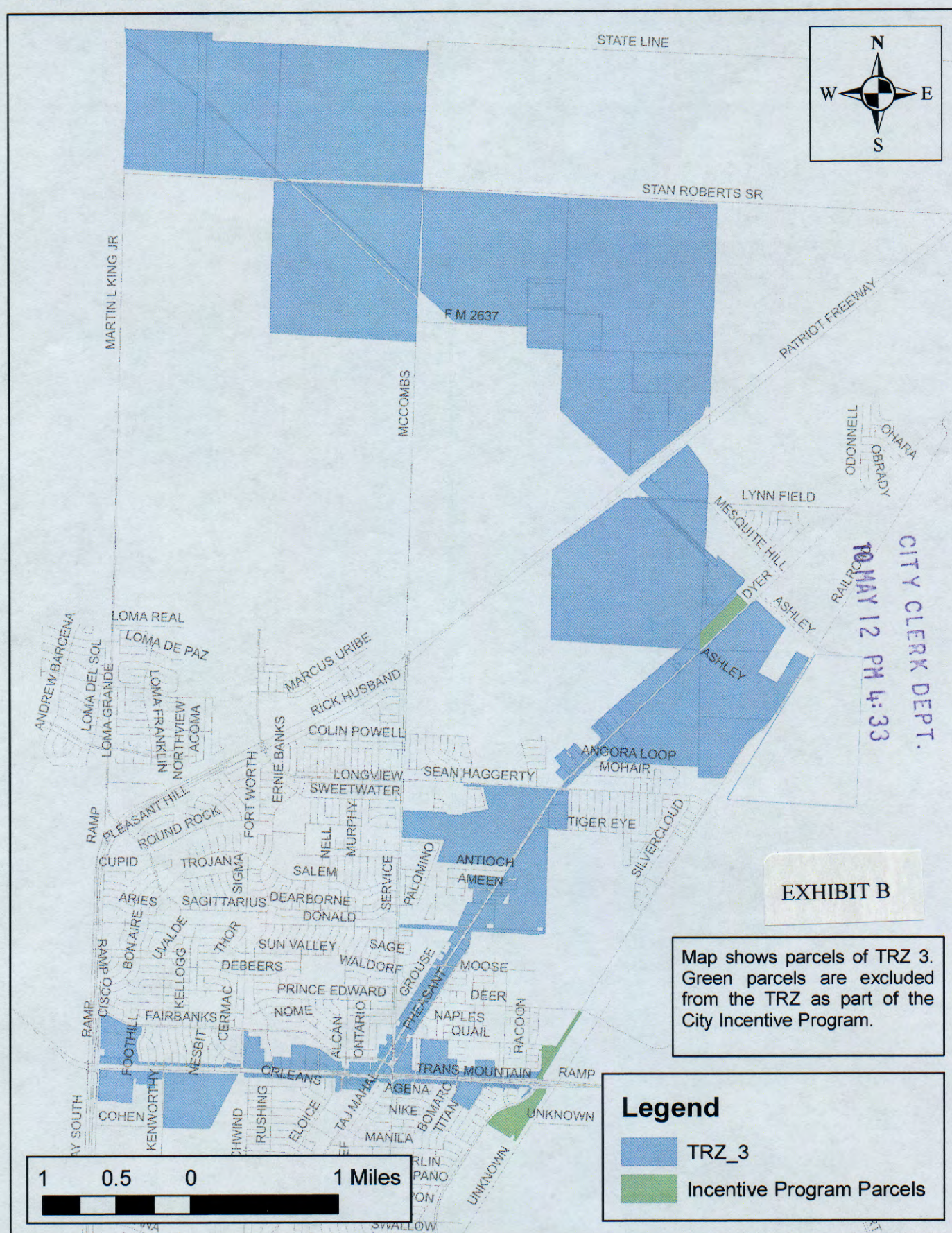

017333

017333

TRZ No.3.1 Parcels

Map shows parcels of TRZ 3.1. Green parcels are excluded from the TRZ as part of the City Incentive Program. TRZ No.3.1 is NE Parkway (From the City limits with Fort Bliss to the New Mexico State Line)

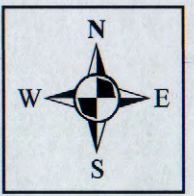

EXHIBIT B

Legend

TRZ_3.1

Incentive Program Parcels

TRZ_Corridor_3.1

TRZ_Corridor_3.3

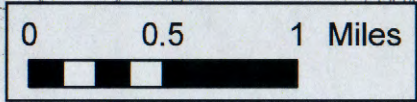

TRZ No.3.2 Parcels

Map shows parcels of TRZ 3.2. Green parcels are excluded from the TRZ as part of the City Incentive Program. TRZ No.3.2 is Transmountain Road (From US 54 to Railroad Dr)

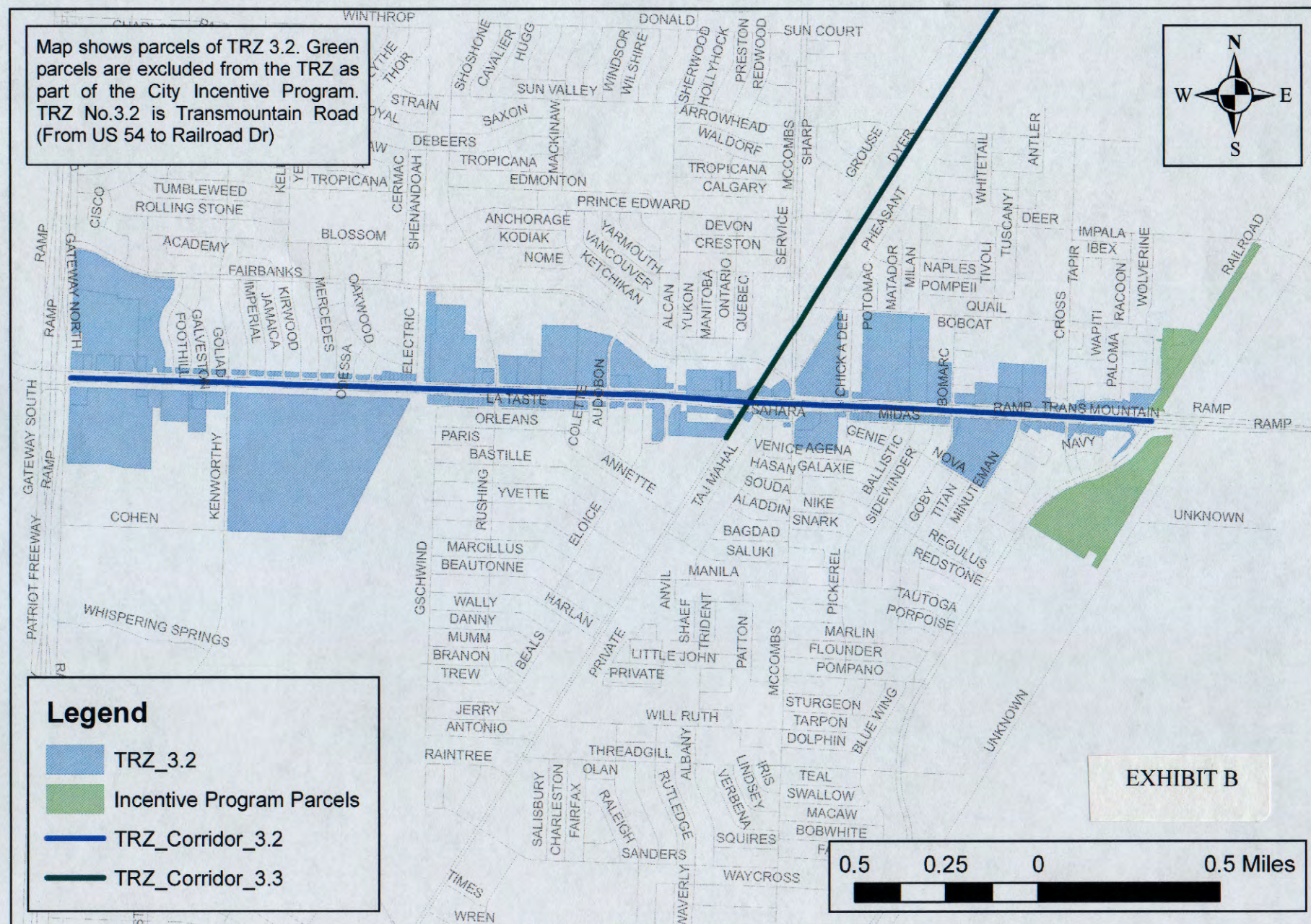
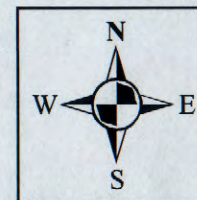
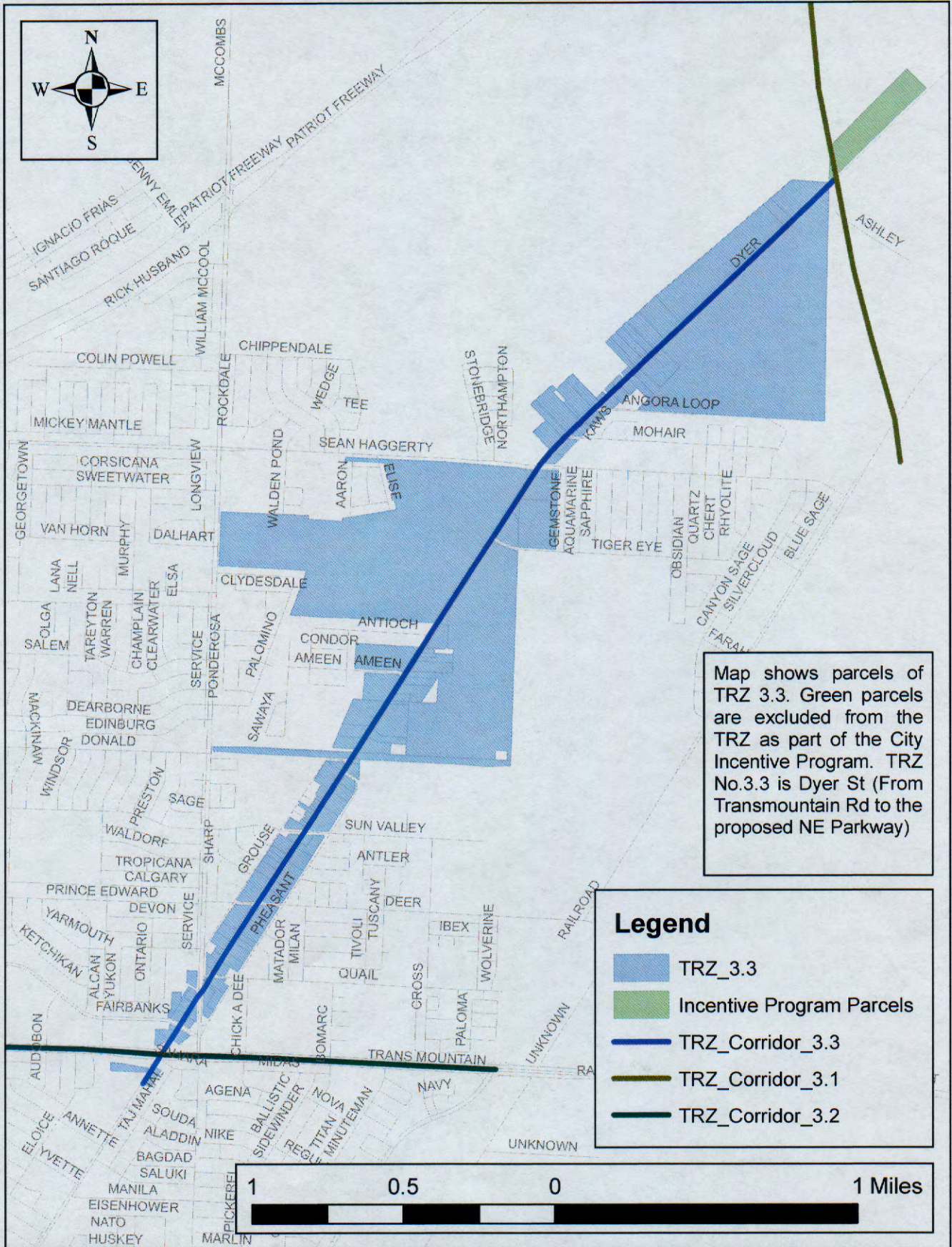

EXHIBIT B

0.5 0.25 0 0.5 Miles

TRZ No.3.3 Parcels

EXHIBIT B



017333

Exhibit "C"

The parcel identification numbers of the Central Appraisal District for the parcels of property included in Corridors 3.1, 3.2, and 3.3.

CITY CLERK DEPT.
10 MAY 12 PM 4:33

Exhibit C

The Parcel Identification numbers for Corridors 3.1, 3.2 and 3.3 are the El Paso Central Appraisal District's 2009 Certified Values updated as of April 16,2010.

CITY CLERK DEPT.
10 MAY 24 PM 1:53

X58099912000100
X58099912000400
X58099912008090
X58099912000300
X58099912100600
X58099912106000
X58199910200101
X58199910200300
X58199910100101
X58199910100301
X58199911200101
X58199911200450
X58199911200350
X58099910700100
X58099910800010
X58099910701000
X58099910700970
X58099910700850
X58099910700900
X58099910800000
X58099910800005
X58099911700100
X58099911706060
X58099911706000
X58199910200400
X58199910200110
X58199910100201
X58099912008040
X58099912100590
X58199911200201
X58099912008150
X58099912105900
X58199910200250
X58199910200275
X58199910100250
X58099912007910
X58099912100620
X58099911700300
X58099911700400
X58099912008125
X58099912800100
X58099912105780
X58099912803000

Exhibit C

The Parcel Identification numbers for Corridors 3.1, 3.2 and 3.3 are the El Paso Central Appraisal District's 2009 Certified Values updated as of April 16,2010.

F63499900203100	C23299900804000	D04799902902100
D04799902901500	R87699900100200	R87699900102500
T17299900303100	D04799902901100	M42599905703100
F17099900101300	M42599905304600	T17299900504500
M42599905600500	X58199913000701	D04799902902700
T17299900302600	R87699900202100	M99899900100400
M42599905206400	C23299900604000	F17099900102200
C23299900801500	M42599905601500	M42599905700100
M42599905704100	S54699920006800	T17299901208700
T17299900304600	T17299901108700	M42599905600700
T17299901100100	S77599900404700	M99799900101600
T17299901300100	D04799902901700	D04799902606600
C23299900803500	S77599900404800	M99699900602500
C23299900800275	M42599905600900	M42599905602900
M99899900100500	T17299900908300	F63499900202700
T17299900404100	P448999001J8600	C232999008A0200
F63499900202600	M42599905601300	M99899900100100
R87699900200100	C39899900103400	M99899900100200
X581999129A0175	F63499900202900	M99899900100300
D04799902902500	F63499900202500	C39899900103300
C74199903400100	S54699920006900	C74199900100100
F63599900100100	M42599905505600	T17299900900100
F63599900100500	M99699900903500	C232999008A0110
F63599900100400	T17299900305100	D04799902903700
F63599900100300	F63499900202800	T17299900803900
F63599900100200	M99699900802100	T17299901308700
F63499900203800	F17099900101900	F17099900100100
R87699900104100	T17299900301600	F17099900101400
F63499900202300	F17099900101100	F17099900101500
D04799902903100	M42599905701600	F17099900101600
P448999001Q0100	D04799902902900	F17099900101700
M99699900500100	T17299901008700	F17099900101800
M42599905602100	X581999129A0144	M42599905603300
C74199903401000	B35199901100300	M42599905207300
X58199913800110	T17299900304100	X58199913800106
X58199913803005	C74199903600100	X58199913800105
S77599900404900	T17299900305600	X58199913803001
X581999129B0480	M42599905403300	X58099914300378
X581999129A0143	D04799902900900	F63599900100000
X581999129A0470	F17099900101200	M42599905702600
X581999129A0101	D04799902900700	C74199903500300
P448999001J8900	M42599905602700	T17299901400100
P448999001G9100	P448999001G8500	B35199901100250
P448999001F9500	F63499900202400	M42599905703600
M42599905405300	M42599905602500	D04799902902300
M42599905600100	P448999001G8100	F17099900102000
D04799902904300	C74199901409700	T17299900303600
D04799902904700	S03399900104900	M42599905603100
T17299900504100	P448999001F8900	M42599905303100
M42599905701100	D04799902904500	M42599905601900

Exhibit C

The Parcel Identification numbers for Corridors 3.1, 3.2 and 3.3 are the El Paso Central Appraisal District's 2009 Certified Values updated as of April 16,2010.

F17099900102500
S03399900205000
M42599905601700
T17299900804100
M42599905602300
D04799902900500
B35199901100200
B35199901100350
M42599905603500
D04799902900300
R87699900102100
X581999129A0179
M42599905503100
D04799902904100
C39899900103500
X581999129B0402
M42599905700600
D04799902903900
M99699900602700
S03399900703000
D04799902903500
M42599905600300
D04799902900100
M42599905702100
D04799902901300
D04799902901900
C39899900107700
P448999001H7200
T17299901200100
P60399900100100
M42599905100100
X58199913800120
B35199901100125
D04799902903300
F17099900102100
B35199901100310
T17299900404900
C23299900808000
C232999008A0100
T17299900302100
T17299901000100
M99699900802300
B35199901100150
M42599905601100
F63499900203000
D04799902904900
S54699920600100
P448999001K7900
P448999001L8600
B28999900100100

Exhibit C

The Parcel Identification numbers for Corridors 3.1, 3.2 and 3.3 are the El Paso Central Appraisal District's 2009 Certified Values updated as of April 16,2010.

X58099912903086	C74199900109300	C74199900300100
X58099913102001	P44899900200900	X581999129A0132
P44899900201950	P44899900200800	P44899900202300
P44899900204400	S03399900202900	R69999900802000
P44899900206850	P44899900201700	R69999900803000
P44899900203600	X58099913101401	N46799900100700
P44899900203400	P44899900207100	X58099912903473
P44899900201800	P44899900207200	X58099913101775
R69999900800100	P44899900207400	X58099913101750
P44899900204200	X58099912903295	P44899900207000
C74199903500100	X58099912903190	X58099912903470
C74199903500200	X58099912903080	X58099912906540
P44899900206400	P44899900205000	P44899900206100
X58099912903430	P44899900202000	X58099912906490
P85099900B00500	X581999129C0440	P44899900206250
P85099900B00100	X58099913101408	X58099913101201
X58099912906520	P44899900202100	S03399900203600
P44899900200200	P44899900203500	X58099912906580
X58099913100301	N46799900100400	P448999001H0110
X58099913101801	P85099900A00400	X58099913101101
P44899900201010	P44899900200600	P44899900201200
P44899900206910	X581999129A0130	X581999129A0139
P44899900208100	X58099913101701	P44899900203700
X58099913101855	P44899900200598	P44899900207050
X58099913100101	N46799900101500	P44899900203010
N46799900101100	P44899900203900	X58099913200210
X58099913100501	P44899900200400	<u>X58099913200211</u>
X58099912903520	X58099912903240	
X58099912903450	X58099912903200	
P44899900207800	X58099912903030	
X58099913100801	N46799900102200	
X58099913100901	N46799900101700	
P44899900203100	N46799900101600	
X58099912903490	P44899900203300	
X58099913101853	X58099913101305	
X58099913101630	N46799900100600	
S03399900204000	X58099912903280	
X581999129C0450	P44899900207300	
N46799900100500	X581999129C0438	
X581999129C0453	P44899900201900	
X581999129C0435	X58199913800107	
X58099913200213	X58199913802929	
P44899900205800	X58199913800117	
P44899900206700	P44899900200100	
X58099913101745	P85099900A00100	
D41499900301000	X58099912906500	
D41499900301100	N46799900101800	
D41499900100100	X58099912904290	
D41499900103400	P44899900206800	
X58099912903290	X58099913101725	